The Best Advertising Medium.

DAILY NEVADA STATE JOURNAL.

Full Local and Telegraphic News

VOL. XLVI. RENO, WASHOE COUNTY, NEVADA, THURSDAY MORNING, MARCH 26, 1896. NO 155

NEVADA STATE JOURNAL

Published Daily and Weekly by

Kelley & Webster.

TERMS OF SUBSCRIPTION:

Daily one year, by mail	$6 00
Daily six months, "	3 00
Daily, by Carrier, per week	15
Weekly, one year, by mail	2 00
Weekly, six months, "	1 00

The Daily, containing the latest telegraphic news, is published every day except Mondays. The Weekly is published on Saturdays.

TIME TABLES.

Time of Arrival and Departure of Trains at Reno.

ARRIVES	TRAIN.	DEPARTS
	SOUTHERN PACIFIC.	
8:35 p. m.	No. 1, Eastbound Express	8:45 p. m.
8:00 a. m.	No. 3, Eastbound fast mail	8:10 a. m.
8:00 a. m	No. 2, Westbound Express	8:10 a. m.
9:20 p. m.	No. 4, Westbound fast mail	9:30 p. m.
	VIRGINIA & TRUCKEE.	
	No. 1, Virginia Express	8:25 a. m.
8:45 p. m.	No. 2, San Fran. Express	
	No. 3, Local Passenger	1:45 p. m
11:40 a m.	No. 4, Local Passenger	
	N.-C.-O. RY.	
	Express and Freight	8:40 a. m.
1.15 p. m.	Express and Freight	

Time of Arrival and Departure of Mails at Reno.

MAIL	ARRIVES	CLOSES.
San Francisco, Sacramento and points in California and Oregon	8:15 a. m. 9:05 p. m.	8:00 p. m. 9:30 p. m.
Ogden, all Eastern points	3:15 p. m.	8:00 a. m.
Carson, Virginia and all Southern points	3:55 p. m.	8:00 a. m
Susanville and all points north	4:15 p. m.	8:00 a. m.

Buffalo Meadows and Sheephead mail arrives every Thursday at 4:15 P. M. and close every Friday at 8:00 A. M.

V. & T. locked pouch from Virginia and Carson arrives at 11:45 A. M.; mail for same closes at 1:80 P. M.

Postoffice Hours:

From 9:00 A. M. to 6 P. M. Sundays from 9 to 10 A. M.

CATARRH

is a

LOCAL DISEASE

and is the result of colds and sudden climatic changes. It can be cured by a pleasant remedy which is applied directly into the nostrils. Being quickly absorbed it gives relief at once.

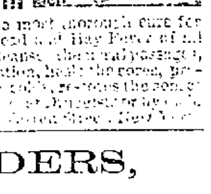

Ely's Cream Balm

is acknowledged to be the most thorough cure for Nasal Catarrh, Cold in Head and Hay Fever of all remedies. It opens and cleanses the nasal passages, allays pain and inflammation, heals the sores, protects the membrane from colds, restores the sense of taste and smell. ... ELY ...

W SANDERS,

Funeral Director.

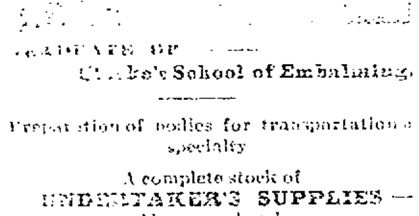

GRADUATE OF ... Clarke's School of Embalming.

Preparation of bodies for transportation a specialty

A complete stock of UNDERTAKER'S SUPPLIES — Always on hand.

Being owner of Hillside Cemetery, parties desiring burial plots will profit by purchasing of me direct and not through other parties.

All prices reasonable and first class work guaranteed.

Undertaking Parlors in Opera House Building, cor Plaza and Sierra streets.

UNDERTAKING.

HAVING one of the Largest and most varied stocks of Undertaking goods in Nevada, I am prepared to give my patrons excellent goods at the most reasonable prices.

EMBALMING A SPECIALTY,

And Everything Up to Date.

Office—One door east of Opera House, Reno, Nevada.

G. HOSKINS, Prop.

THE ELITE,

B. RICHARDSON. H. RITER.

Riter & Richardson, Props.

Corner of Virginia Street and Commercial Row, Reno, Nevada.

Wines, Liquors and Cigars.

Fancy and Hot Drinks a Specialty. Hot Soup Every Day From 11 to 2 Side Lunch Every Day.

Furnished Rooms Up Stairs.

PALACE RESTAURANT,

IN PALACE HOTEL, RENO, NEV.

J GODFREY Proprietor.

Meals at All Hours, Day or Night.

OYSTERS IN EVERY STYLE.

The public can rest assured that the Palace Restaurant will be maintained in a first-class manner

THE CRACKED COIN GAME.

How the Shrewd Man Wins Bets With a "Hocused" Bit of Silver.

Two blithe and confident young men entered the subtreasury one day last week, and one of them dropped a silver half dollar, or something which looked like it, on the desk before one of Uncle Sam's money sharps. It fell with a dull and leadlike sound.

"Good or bad?" asked the first blithe young man.

The clerk investigated.

"Good," said he.

"Good enough," said the first blithe young man. "Five dollars, please."

The second young man, not quite so blithe, passed over a bill, apparently the amount of a bet, and together they left the place of gold and silver. The subtreasury clerk smiled and closed one eye.

"It's a good one," he said. "I have heard of it before. Guess some of the sharp 'uns' are making a good thing out of it.

"You see, if you take a silver coin and crack it some way or other, on an anvil say, you can take all the ring out of it without in any way spoiling the looks of the coin. Then all you have to do is to get a confederate and work the saloons and cafes for suckers. Bang your coin hard on the mahogany. The barkeeper looks at it with suspicion. You hastily substitute another coin for it that rings like Old Trinity's chimes, but grumblingly murmur your belief that the first coin is all right. Your confederate offers to bet that it isn't. You do a little verbal fencing back and forth. The sucker comes forward, as he always does, for they are born every minute. The confederate backs him up with a slap on the back and a confident assertion that the coin is lead. A bet is made. The money is put up. All adjourn to a bank in the vicinity to test the matter. The coin is pronounced O. K., and the sucker pockets his loss."—New York World.

"The Christ of the Big Muddy."

"The Christ of the Big Muddy," also known as "Potter Christ," was a misguided individual who preached up and down the Missouri river about 25 years, particularly in the vicinity of Council Bluffs, Ia. He claimed to be the "Messenger of the New Covenant" as prophesied in Malachi, see iii, 1; also "The Deliverer," Romans xi, 26; "Everlasting Father," Isaiah ix, 6; the second Adam, the Lord from heaven, I Corinthians xv, 45. Besides the above he claimed several other divine titles, among them "Shiloh," "Morning Star," "Prince Michael," etc. He published a book entitled "Revelations Given by Inspiration of God For the Salvation of the Whole World." I have no record of what finally became of this eccentric individual. Some authorities list him among the "False Christs," but none that I have consulted tells where he was born or when and how he died.—St. Louis Republic

A Story of John Bright.

Concerning the late Mr. John Bright's extensive acquaintance with poetry many stories have been told. Sir William Geddes, principal of Aberdeen university, in a lecture on "Poetic Ideals of Education," which he has published, tells another. When Sir William escorted the great orator through the great halls of the university and showed him the famous portrait of Beattie by Reynolds, he mentioned this connection with Byron. Bright stood a moment in silent enchantment, gazed on the beautiful figure of the Genius of Truth, then rolled off the opening stanza of Lord Byron's dedication to "Ianthe"—

> Not in those climes where I have late been straying,
> Though beauty there hath long been matchless deemed—

without a falter or a flaw.—Westminster Gazette.

What We Have Now.

"We have no great murder trials now," he said as he threw down the newspaper.

"Why, John, there have been a whole lot of them in the last year," she protested.

"You're mistaken, my dear," he asserted. "We have had a lot of minor murder trials, but no great ones. There have been some very sensational murders"—

"And the murderers have been tried," she interrupted.

"True," he admitted, "they have been tried—for insanity, not for murder. I didn't say that we had not had any great insanity trials, you know."—Chicago Post.

The Largest Pumping Engines.

The largest pumping engine over made in the United States was placed at the Philadelphia waterworks in 1894. It is 35 feet high and occupies a floor space 50 by 40 feet. The total weight of this giant machine is 475 tons, without the base plates and foundation strips, and it pumps 20,000,000 gallons of water every 24 hours.

The first modern exhibition of the holy coat of Treves took place in the year 1844, and during the year 900,000 ... viewed the relic.

FAILING MANHOOD

General and Nervous Debility.

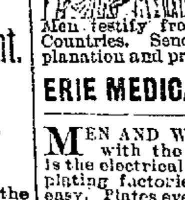

Weakness of Body and Mind, Effects of Errors or Excesses in Old or Young. Robust, Noble Manhood fully Restored. How to Enlarge and Strengthen Weak, Undeveloped Portions of Body. Absolutely unfailing Home Treatment. —Benefits in a day. Men testify from 50 States and Foreign Countries. Send for Descriptive Book, explanation and proofs, mailed (sealed) free.

ERIE MEDICAL CO., Buffalo, N. Y.

MEN AND WOMEN to make big money with the Practical Plating Dynamo, is the electrical machine used in the great plating factories; $65 to $85 a week made easy. Plates everything; no experience; big profits. Address W. P. Harrison & Co, Clerk No, 14, Columbus, Ohio.

Centuries ago, people used to fear what they called the pestilence. "Black Death" was the most terrible thing in the world to them. They feared it as people now fear the Cholera and Yellow Fever. And yet there is a more terrible thing than any of these. There is a thing that causes more misery and more deaths than any of these. It is the commonest trouble that human beings suffer from. It is so common that nine-tenths of all the sickness in the world is traceable to it. It is merely that simple, common thing—constipation. There is no telling what it may lead to, but it is sure to lead to something bad. Its immediate effects are unpleasant in the extreme. It makes people listless, gives them headaches, makes the digestion poor, causes dizziness, loss of appetite, loss of sleep, foul breath and distress after eating. All this merely because Nature has been imposed upon, and has been refused the little help she needed.

This little help is furnished by Doctor Pierce's Pleasant Pellets. One pill is a gentle laxative and two a mild cathartic. There are two remarkable things about the "Pellets." One is that they never gripe; the other that they cure permanently. There is no other medicine that does cure permanently. You can take any other medicine you like, as long as you like, and if you stop, your trouble will come back quickly, and the chances are the trouble will be worse than it was before. This isn't true of Dr. Pierce's Pleasant Pellets. You take them until you get yourself into perfect working order, and then you stop. You don't have to take any more "Pellets" unless after a while you do something that deranges your digestive system again. We are not guessing about these facts, and we don't ask you to take our unsupported word for it. Thousands of people have found that they are true, and have testified to them. Let the druggist who says that something else is "just as good" sell that something else to somebody else. Don't let him trifle with your health for the sake of a little more profit to himself.

World's Dispensary Medical Association, No. 663 Main Street, Buffalo, N. Y.

TO MAKE BIG MONEY selling our Electric Telephone. Best seller on earth. Sent all complete ready to set up; lines of any distance. A practical Electric Telephone. Our agents make $5 to $10 a day easy. Everybody buys; big money without work. Prices low. Anyone can make $75 per month. Address W. P. Harrison & Co., Clerk No. 11, Columbus, Ohi

BECKER BREWING CO.

INCORPORATED.

—MANUFACTURERS AND BOTTLERS OF—

Silver Ribbon Lager Beer,

Soda Water, Orange Cider, Sarsaparilla and Iron, Birch Beer, Champagne Cider.

GUMS A SPECIALTY.

Families supplied with case goods, delivered to all parts of the city free of charge:

P. O. Box 448. **J. J. BECKER, Manager.**

MANHOOD RESTORED "CUPIDENE" This great Vegetable Vitalizer, the prescription of a famous French physician, will quickly cure you of all nervous or diseases of the generative organs, such as Lost Manhood, Insomnia, Pains in the Back, Seminal Emissions, Nervous Debility, Pimples, Unfitness to Marry, Exhausting Drains, Varicocele and Constipation. It stops all losses by day or night. Prevents quickness of discharge, which if not checked leads to Spermatorrhoea and all the horrors of Impotency. CUPIDENE cleanses the liver, the kidneys and the urinary organs of all impurities.

CUPIDENE strengthens and restores small weak organs.

The reason sufferers are not cured by Doctors is because ninety per cent are troubled with Prostatitis. CUPIDENE is the only known remedy to cure without an operation. 5000 testimonials. A written guarantee given and money returned if six boxes does not effect a permanent cure. $1.00 a box, six for $5.00, by mail. Send for FREE circular and testimonials.

Address DAVOL MEDICINE CO., P. O. Box 2076, San Francisco, Cal. For Sale by

FOR SALE BY WM. PINNIGER.

RENO REAL ESTATE BRGAINS!

SPECIAL ATTRACTIONS

Choicest and Cheapest Lots for Cash or on the Installment Plan.

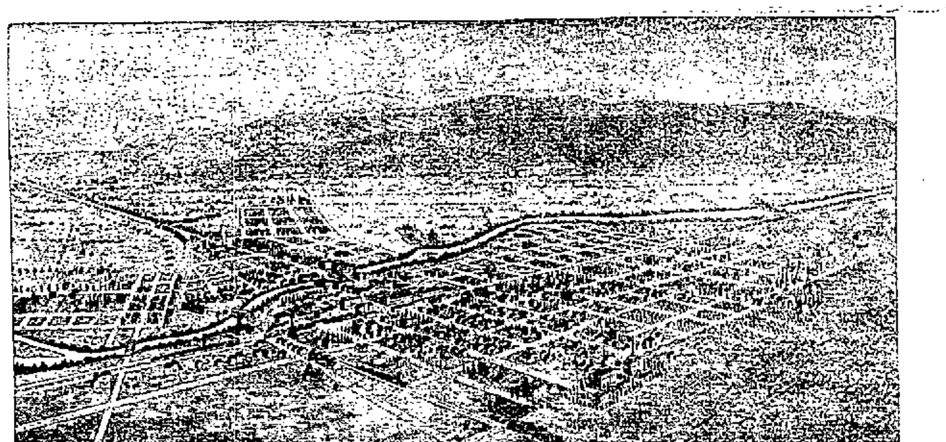

BIRD'S EYE VIEW OF RENO, NEVADA.

$600 TO $1,200.

The South Side of the Truckee River

Has always been a Favorite Site for homes, and many of the Best Residences of Reno have been constructed there. The Riverside Hotel Lots, facing the river, are now on the market, and as there are only a few, first come will be first served. It is worthy of thought that this valuable tract should have been kept in tact for twenty-five years.

$300 TO $750.

POWNING'S ADDITION.

There are still twenty or thirty lots for sale in this Handsome Addition. The location is unsurpassed for availability. Everything is new and stylish, and each year shows greater improvement. Being high and dry and situated to the westward, the winds render it less liable to disastrous fires than any other section.

$250 TO $400.

New University Addition.

To the north and west of the State University Buildings and grounds are many desirable locations because of nearness to the schools and commanding view of the town and valley.

Money, invested in desirable residence lots is money well invested. Reno shows steady progress, and the present is a safe time to prepare for the absolute needs of the future.

Bargains are now offered either for cash or on the installment plan.

For maps and details apply to

C. C. POWNING.

HAVE YOUR PRINTING

—DONE AT THE—

Journal Job Office

DIXON BROTHERS

THE LEADING BUTCHERS OF RENO.

Meats of All Kinds at Wholesale and Retail.

The Finest Beef, Mutton, Pork, Veal, Sausage

CONSTANTLY ON HAND. ALSO HAM, BACON AND DRIED BEEF

Sliced Ham and Bacon Sold in Quantities to Suit.

Bologna, Bloodwurst, Liverwurst, Weinerwurst and Headcheese.

SHOP—Corner Commercial Row and Sierra Street, Reno.

Fancy Meats of all kinds put up in the Finest Style of the Art and deliver o any part of the city free of charge.

C. GULLING, President. GEO. H. TAYLOR, Vice President.
WM HENRY Sec FIRST NATIONAL BANK, Treasurer

RENO MILL AND LUMBER CO.

WHOLESALE AND RETAIL DEALERS IN

Rough and Dressed Lumber, Wood Turnings, Windows

Doors, Blinds, Mouldings, Pickets, Shingles and Packing Boxes

BEE MATERIAL OF ALL KINDS.

BANK OF NEVADA,

—Virginia Street, Reno, Nevada.—

GEO. F TURRITTIN, President. MORITZ SCHEELINE, Vice President, R. S. OSBURN, Cashier.

DIRECTORS—Daniel Meyer of San Francisco; A. G. Fletcher, L. Abrahams, J. N. Evans, G. F. Turrittin, Moritz Scheeline and A. Abrahams of Ren

Subscribed Capital,	$300,000.
Paid Up Capital,	150,000
Surplus,	57,000

Interest Paid On Time Deposits.

Messrs. Scheeline & Osburn are Resident Agents for twenty-eight Fire Insurance Companies, the total assets of which are $217,640,081.

Saf Deposit Boxes for rent, prices according to size, varying from $8 to $12 per annum.

WIELAND'S LAGER

PARRY & EVANS.

Sole Agents for the State of Nevada for the sale of

John Wieland Brewing Company's

Celebrated Pure and Genuine Lager Beer.

HEADQUARTERS AND BOTTLING HOUSE,

RENO, NEVADA

Favorable terms given to the wholesale trade. All orders for general family use promptly filled and attended to.

BOCK BEER

CONSTANTLY ON HAND.

C. NOVACOVICH,

Wholesale and Retail Dealer in

Staple and Fancy Groceries, Vegetables

Green and Dried Fruits, Hardware, Crockery, Glassware, Tobacco, Wines, Liquors and Cigars.

All the novelties in Fancy Groceries. No need to send away for choice goods. Cash trade solicited and satisfaction guaranteed

J. M. McCORMACK'S

Marble and Granite Works.

RENO, NEVADA.

Sole Agent for the Celebrated WROUGHT IRON FENCE D Sent upon Application.

NEWSPAPERARCHIVE®

NEVADA STATE JOURNAL

THURSDAY, MARCH 26, 1896.

SILVER CAMPAIGN IN UTAH.

The campaign for free coinage was opened in Utah this week by General Warner, Hon. H. F. Bartine and Hon. L L. Johnson. The first meeting was held in Salt Lake City, and ex-Congressman Rawlins presided. General Warner spoke for over an hour, being frequently interrupted by applause. He presented facts in a convincing manner and showed the absurdity of depending upon the old parties for assistance in redeeming the country from the clutches of the gold men.

Ex-Congressman Bartine told how the old parties treated silver and the hopelessness of aid from them. He said the time for independent action has come, and the audience responded with cheers

Ex-Congressman Johnson of Virginia was applauded at the end of every sentence. He asked what the people of Utah, who boasted of being for silver, meant by sending a Senator to Washington to vote against free silver? This was answered with howls of derision for Senator Brown, who voted against Teller, Cannon and the other silver Senators to take up the Dingley bill independent of silver.

The meeting, which included men who have heretofore supported the old parties, adopted without a dissenting voice resolutions declaring the failure of both tariff and free trade schemes to check the decline of prices and to afford relief; that the one hope of relief and all important issue to the American people is the free coinage of silver at the ratio of 16 to 1, and the increase of the volume of money in circulation; that neither high tariff, nor low tariff, protection nor free trade, will bring any substantial relief while we attempt to maintain the gold standard; that we will give support to no party that does not stand positively pledged to free coinage, nor support any candidate whose past record does not give assurance that he will be true to that principle.

The new State of Utah is all aglow with enthusiasm for the silver cause. Senator Cannon, who stood by silver in the Senate, is indorsed by all parties, while Senator Brown, who voted with the gold men, is execrated from one end of the State to the other, and he will be permitted to ingloriously retire to private life next winter.

"THE CRIME OF A CENTURY."

Pending the trial of Theodore Durrant for the murder of Blanche Lamont in San Francisco, a play called the "Crime of a Century," written by W. R. Daily, was announced at one of the theatres. Judge Murphy of the Superior Court, before whom Durrant was being tried, issued an order restaining Daily from producing the play on the ground that it might prejudice the case at bar. The bar was disobeyed and Daily was arrested and fined for contempt of court. The case was appealed and the Supreme Court of California declares that the order of Judge Murphy was an unwarrantable interference with the right of speech guaranteed by the Constitution, which provides "that every citizen may freely speak, write and publish his sentiments on all subjects, being responsible for the abuse of that right."

The right of the citizen to speak, write and publish his sentiments is unlimited, but he is responsible at the hands of the law for an abuse of that right. He shall have no censor to whom he must apply for permission to speak, write or publish, but he shall be held accountable to the law for what he speaks, what he writes or what he publishes.

The court holds that the production of a tragedy or comedy upon the theatrical stage is a publication to the world by word of mouth of the text of the author, and as to the question presented for consideration it is immaterial whether the words be publicly spoken from the stage or upon the hustings, or go out to the world through the channels of the printing press. If the publication deprived Durrant of a fair and impartial trial, a second trial would have been awarded him. The courts have never assumed, since the destruction of the Star Chamber, to restrain any publication which purports to be literary work, upon the mere ground that it is of a libelous character.

IN FAVOR OF COALITION

H. E. Taubeneck, chairman of the National Committee of the People's party, while at St. Louis on his return from the Kansas State Convention, said:

"If the union of forces between the silver advocates and the People's party is as harmonious as everything now indicates it will be, we expect to carry every State south of the Ohio and Potomac, with the possible exception of West Virginia and Kentucky and all of the Western States, when the National Conventions of the People's party and of the National Silver party assemble at St. Louis, speaking as Chairman of the National Executive Committee of the former, I assure every effort consistent with party honor and every concession not involving a departure from principle, will be made to form a coalition between the two organizations. While our declaration of party principles will involve an expression on other issues, the financial plank will form the broadest and biggest part of our platform, and will demand the free and unlimited coinage of both gold and silver at the ratio of 16 to 1, independent of the action of any other nation."

That is manly, sensible talk from the Chairman of the Populist National Committee. If the "half-breeds" who are endeavoring to stir up strife among those who are opposed to the gold standard would follow the example of Mr. Taubeneck there would be no doubt of the result next November.

CONGRESSIONAL PROCEEDINGS.

Proposed Amendments to Constitution.

WASHINGTON, March 25.—In the Senate Sherman presented a favorable report on the resolution authorizing ex-President Benjamin Harrison to accept the decorations conferred on him by Brazil and Spain while he was President. Sherman asked immediate action.

"Let that resolution go over," interposed Allen, so the resolution went over.

Gallinger proposed an amendment to the Constitution to be known as Article XVI.

It provided that neither Congress nor any State shall pass any law respecting the establishment of religion or prohibiting the free exercise thereof; or use the credit of the United States or any State or any money raised by taxation for the purpose of funding, maintaining or aiding any church, religious society, or any undertaking wholly or in part under sectarian or ecclesiatical control.

Platt offered the following:

Resolved, By the Senate and House of Representatives, that the President of the Senate and the Speaker of the House of Representatives be authorized to close the present session by adjourning on the second day of May at 2 o'clock P. M.

The resolution was referred to the Committee on Appropriations.

Egypt Asks Intervention.

CONSTANTINOPLE, March 25.—As a result of the extraordinary cabinet council, which lasted throughout Saturday, the Turkish Government has issued an appeal to France and Russia asking them to intervene, with the object of regulating affairs in Egypt. Germany, it is added, was also requested by the Porte to exercise her good offices. Instructions were dispatched to the Turkish Ambassador at London to make representations to the Marquis of Salisbury.

TELEGRAPHIC NOTES.

Mrs. Mary E. Davidson, on trial for blackmailing Rev. Dr. Brown in San Francisco, was acquitted by the jury.

Reed and Allison are in the lead in the Texas Republican Convention, and the McKinley men have given up the fight.

H. H. Morrison, arrested at Boston for wife murder, confessed that he choked the woman to death while in a jealous rage.

The South Dakota Republican Convention is disposed to go for McKinley, though there is a strong silver sentiment.

Brigadier-General Thomas L. Casey died suddenly in Washington yesterday. The Washington Monument was completed under his supervision.

Si Lovern, the chief of the gang who planned to rob the train near Visalia and cut his throat in jail at that place, was well known in Truckee as a disreputable character.

The examination of Dr. Jamison for invasion of the Transvaal, was continued in London yesterday until April 28th to give time to get witnesses from South Africa.

It is reported that Captain Healey, the veteran commander of the revenue cutter Bear, who was recently tried by court-martial, has been reprimanded and will be transferred to the command of a vessel on the Atlantic Coast.

In searching the effects of William Loughbridge, arrested in San Francisco on the charge of robbing the bank at Savannah, Missouri, a box of rare coins was found which were stolen from the bank.

Rev. Dr. Brown testified in the Mrs. Davidson extortion case that he paid Mrs. Davidson $500, not through fear, but to secure written evidence in the form of a receipt against her and upon that evidence she was acquitted.

There is very little doubt that Annie McGrath, who was found dead in the Girard Avenue Hotel, Philadelphia, was either killed as the result of a plan for suicide with Samuel P. Langdon, the wealthy coal dealer, or that she alone committed suicide. She was the mistress of Langdon. There is a theory that Langdon killed her and then attempted to commit suicide, but abandoned the idea.

Senator Hill's bill to remove the restrictions against the appointment to positions in the army and navy of persons who held commissions in the Confederate forces passed the House of Representatives with only one dissenting vote, Boutelle of Maine. Boutelle spoke against the bill, and Cummings of New York, who said he spoke as one of 800,000 Northern Democrats, who fought in the Union army, spoke in favor of it.

R. S. Gammans and three sons, R. W., W. L. and John of Steamboat; the Nellie McHenry Company; A. Cunningham, Virginia; Chas. P. Morrison and wife, and R. A. Cloverdale, New York, were guests at the Hotel Reno last night.

Try a glass of Sauterne wine just received at Thyes,' the finest white wine ever brought to the town; for sale by the glass, bottle or gallon. An extra fine lunch will be spread to-day at 11 o'clock.

BEWARE OF ALASKA.

The Advice of One Who Has Been There

The recent reduction in steamer rates to Alaska has resulted in every boat being crowded for the gold fields. From all accounts there are hundreds who have barely enough to pay their fare, now on the way to the far north.

Allow me to sound a note of warning to those who have the Alaska fever. Gold does not grow on every bush. All the rot you read of in the daily telegraphic reports are schemes to benefit the steamship companies. Allow me to quote one: From Port Townsend a few weeks ago news was wired as a press dispatch of a "Pete Wolberg throwing handfuls of coin at the boys on the wharf there on departure of steamer." Now, he came from Alaska November 1st, 1895, with a party, and I can state from an intimate acquaintance that he had only barely enough gold dust to tide him over the winter. He had spent two seasons, and told there were hundreds who were more than destitute. Not an average of one in a hundred who made enough to take them away for the winter. All claims on Cook's Inlet, Mastadon, Birch and Hog-'em creeks are located and controlled by miners' law. Rich discoveries are nearly an unheard-of tale; hardships which accompany the industry are too severe for any but the most hardy and those who are fully equipped for the long journey of two months over hundreds of miles that have to be tramped over snow, slush and ice, that would appall the most venturesome. Provisions and tools are hauled on sleds by dogs, and in places have to depend on the Indians to carry the packs. The natives charge for their services according to the demand, and they are fully alive to making all possible out of the d——n fools, as they call the adventurers. They are deceitful and treacherous, and would rather steal than eat.

Provisions are necessarily high. Ham or bacon, 85c a pound; flour, $14 to $20 a sack; beans 45c a pound—is the daily diet for months. The only luxuries they ever have are potatoes that bring $1 50 a pound.

Alaska has great possibilities for wealthy investors, but not for men who depend on their daily labor. There are enough of the latter left from last year's influx to fill every position a dozen times over

Do not go north unless you have over $500 and are physically perfect, also willing to say "good bye" to the world for at least three years, or perhaps for eternity. Seasons are short; the longest are only three months, and conditions are wholly different from other mining camps. The extreme cold is so severe that quicksilver fails to act as an amalgamator and only coarse gold can be saved by panning. The largest nugget that came from the Yukon last season was brought out by Tex Hogue and was worth only $83. So believe none of the fabulous tales of nuggets lying around worth hundreds of dollars. Take a fool's advice and stay at home.—*J. F. A. in Elko Free Press.*

Discount Sale at Emrich's.

To gain room to place a large stock of spring and summer goods, Emrich will sell for about two weeks all kinds of dress goods, fancy goods and carpets at a discount of 10 cents on the dollar. The sale to begin Monday, March 23d. 22m3t

L. D. Folsom has olives in bulk, equal to the Cross & Blackwell bottled olives, that he sells in any quantity from 10 cents upwards. His display of dried and citrus fruits cannot be equalled in the city, besides this he has a splendid line of small hardware and agate ware at low figures.

W. C. Lloyd has opened a neat cigar store next to R. Herz's jewelry store. He has stocked up with a general line of cigars and tobaccos and smokers' articles. In the rear of his store he has fitted up a cozy club room, and his patrons may be assured of the best of treatment.

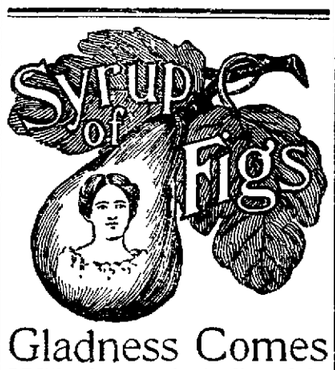

Gladness Comes

With a better understanding of the transient nature of the many physical ills, which vanish before proper efforts—gentle efforts—pleasant efforts—rightly directed. There is comfort in the knowledge, that so many forms of sickness are not due to any actual disease, but simply to a constipated condition of the system, which the pleasant family laxative, Syrup of Figs, promptly removes. That is why it is the only remedy with millions of families, and is everywhere esteemed so highly by all who value good health. Its beneficial effects are due to the fact, that it is the one remedy which promotes internal cleanliness without debilitating the organs on which it acts. It is therefore all important, in order to get its beneficial effects, to note when you purchase, that you have the genuine article, which is manufactured by the California Fig Syrup Co. only and sold by all reputable druggists.

If in the enjoyment of good health, and the system is regular, laxatives or other remedies are then not needed. If afflicted with any actual disease, one may be commended to the most skillful physicians, but if in need of a laxative, one should have the best, and with the well-informed everywhere, Syrup of Figs stands highest and is most largely used and gives most general satisfaction.

SUNDERLAND'S GRAND OPENING!

Of Fall and Winter Goods.

EVERYTHING OF THE LATEST STYLE AND PATTERN

——CONSISTING OF——

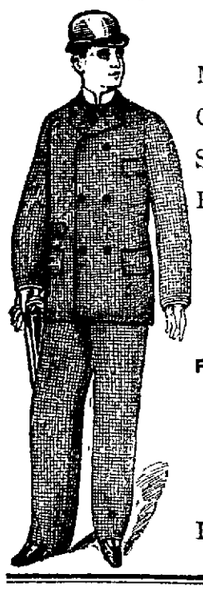

Men's Black and Blue Cheviot Cutaway Frocks, Sacks, Straight Cut and Double Breasted.

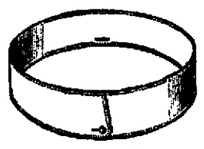

CONDOR

FRONT 1⅝ IN. BACK 1½ IN.

Clay Worsteds, English Black and Blue Kersey Overcoats, English Meltons, Seal Brown, Black and Blue, in Double-Breasted Coats and Vests.

MEN'S FURNISHING GOODS,

Fancy Neckwear

Boots, Shoes, Slippers,

Hats and Caps.

Trunks and Valises

TAILORING DEPARTMENT.

All of the latest and finest cloths of Europe and America kept in stock. Suits made from $25 upwards.

Look into My New Department Store.

JNO. SUNDERLAND,

Virginia Street, Reno, Nevada

HERE WE ARE!!

COURTOIS & CO.

PAPER BY THE CARLOAD.

HAVE just received a carload of Wall Paper from the National Wall Paper Co. of New York, and are now ready to supply paper of a grade and quality and at a price that can not be equaled this side of Chicago.

All we ask is that you give us a call, learn our prices and examine our stock. The rest will follow.

COURTOIS & CO.

M. NATHAN,

——THE PIONEER.——

....Clearance Sale of

...Overcoats

....And Winter Clothing and

....Furnishing Goods.

Come Early and Get Bargains.

Viavi.

Viavi is more of a food than a medicine. I should be glad to have those who do not understand its use, call and get a Health Book free and read the home testimonials. Viavi sales in 1895 exceeded those in 1894 by half a million dollars. MRS. B. E. HUNTER. Fourth Street.

FIFTY-CENT COLUMN.

☞ All classes of legitimate advertisements not exceeding six lines inserted in this column at 50 cents per week.

The Millinery Parlors

Of Madame Beaglehole will present a most charming appearance during the opening days, March 26th, 27th and 28th, in the Steele building, next door to Leadbetter's store, Commercial Row. Do not fail to call and see. m25w1

Worth Seeing

Exhibition of 75 large limelight stereopticon pictures at the Congregational Church on Friday evening, March 27th. Historic scenes in the Christ life, and others. Pictures 15 feet square. Admission, adults 15 cents; children, only 5 cents. m25td

Cottage to Rent.

On Stevenson's street, Powning's Addition; six rooms, all modern improvements; rent reasonable Apply to F. ROBB, Stevenson street

Reno, March 23d. w1

For Sale.

I will sell at the Nursery the American White Elm by the quantity, say from 10 to 100 in number, from 6 to 10 feet high, at 25 cent each. Reno & Mt. Hope Nursery.

m22tf STEPHEN CONNER.

Money to Loan

On real estate security at reasonable rates. Inquire of JNO B. WILLIAMS, m17w1. Virginia street.

For Sale or Rent.

Two lots on northwest corner of 5th and Nevada streets, with dwelling. Inquire of JNO. B. WILLIAMS, m17w1. Virginia street.

Spring Millinery

Miss Motley has left for San Francisco to select her stock of Spring millinery, and will return shortly with the latest Parisian styles. Ladies wishing feathers dyed and curled or hair work made to order please bring them in by March 25t. m18w1.

For Sale or Rent.

Depot Hotel, Verdi, 17 rooms, store, bar, etc., Also Foulks' Ranch at Essex, near Verdi, 18 acres alfalfa, 250 fruit trees, 300 acres grazing land, to rent very reasonably. Address or inquire of T. P. Bradshaw, Reno, Nev. m18w1.

Wanted.

An honest, active gentleman or lady to travel for reliable established house. Salary $750, payable $15 weekly and expenses. Situation permanent. References. Enclose self-addressed stamped envelope. The Dominion Company, 315 Omaha, Building, Chicago, Ill feb25tf

To the Afflicted.

I can cure sore eyes, asthma, fever sores, cancer and liver complaints. No cure, no pay. References given My liniments are good for man or beast.

feb20tf JOHN STONE.

For Sale.

Fine Homes and Lots and Blocks and 20-acre and 30 acre Tracts, with water. North side of the railroad, opposite the Reduction Works, and also trees, plants and shrubs by the millions, at the Reno and Mt. Hope Nursery.

j14tf STEPHEN CONNER.

Pure Wines and Brandies.

I have just received a carload of California wines and pure grape brandy which I will sell at prices that defy competition

A T. DORMIO & CO.,

d20tf Cor. Fifth and Nevada Sts., Reno, Nev.

Block Wood,

Five dollars a load, delivered in any part of town. It is the cheapest and best fuel used. Leave orders at Taylor's Barber Shop, or Corner of Second and Washington streets.

m10tf E. L. DRAPPO.

RAMBLER and Waverly Bicycles.

E. C. Harris is agent for the above wheels. He also does all kinds of repairing on bicycles. He keeps a full stock of sporting goods Shop in First National Bank building, Second street. m14tf.

Fresh Milk.

If you want pure, fresh milk call on White & Steele. They deliver milk to any part of the city, morning and evening. The cleanliness of their dairy and surroundings is their pride Give them a trial j2tf

High Grade Pianos.

C. J. Brookins has a varied assortment of first-class, high-grade pianos which he offers for sale on the installment plan, at exceptionally low terms. Better see him before looking elsewhere. Se11tf.

Washoe Lunch Counter and Saloon.

For a fine meal or a cool glass of beer, best of liquors of all kinds or a good cigar call at the Washoe Lunch Counter and Saloon. A private dining room has been placed at the rear of the counter.

feb21 BLOCK & CLAUSEN, Props.

Fine Wines for Sale.

F. Mars of the Swiss Hotel has received a carload of choice California wines of ripe age, comprising clarets, white and sweet wines, which he will sell at marvelously low rates. He has purchased an elegant delivery wagon and will deliver goods free to any part of Reno. au21t

What Do You Think

——OF THIS FOR——

$60.00. $60.00.

28-Inch Wheel, 24 Pounds.

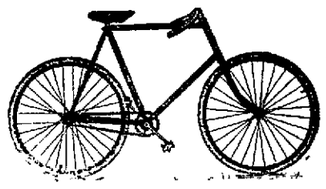

Ladies' Wheel, Same Price.

——THE DUKE.——

It's a Good Bicycle. The Best Ever Offered For the Money. We Guarantee It.

——Sole Agents Also For the Magnificent High Grade——

Tribune Bicycles, price	$100 00	Duchess, Ladies	60 00
Winton	100 00	Prince	50 00
Road King	75 00	Princess, Ladies	50 00
Road Queen, Ladies	75 00	Middy	40 00
Duke	60 00	Midget, girls	40 00

Pacific Coast Supply Depot for Morgan & Wright Tires and Supplies.
Largest Stock Bicycle Sundries and Supplies on the Coast.

BAKER & HAMILTON,

Send for Catalogues.
Dealers, write us for prices.
Agents wanted for all unoccupied territory.

SACRAMENTO, CAL.

marlw th

Reno Mercantile Company

Successors to W. O. H. MARTIN.

COMMERCIAL ROW, - - RENO, NEVADA.

Crockery and Tinware,

Bar Iron, Steel,

Cumberland Coal,

Cave Valley Lime,

Plaster, Hair, Cement.

....Staple and

....Fancy Groceries.

——ARPER'S AUTOMATIC OIL CAN.——

Butter at Wholesale a Specialty.

L. D. FOLSOM,

(Successor to W. P. McLaughlin,)

ONE PRICE GROCERY STORE.

——A FULL NEW LINE OF——

Fresh Staple and Fancy Groceries, Etc.

ALWAYS KEPT IN STOCK.

NEW GOODS. NEW PRICES. NEW METHODS

FAMILY TRADE SOLICITED.

Patrons are guaranteed prompt and courteous treatment.

Thompson's Building, Virginia Street, Reno

WASHOE COUNTY BANK

RENO, NEVADA.

(Succeeding to the business of the First National Bank of Reno, Nevada.)

Capital Paid In, - - $200,000

Accounts of Banks, Corporations and Individuals Received on Favorable Terms.

TIME CERTIFICATES OF DEPOSIT

Issued bearing interest at 4 per cent per annum.

We buy and sell exchange on New York, Chicago, San Francisco, and other points in the United States; also on London, Paris, Berlin, Genoa, Bellinzona, Copenhagen, Stockholm, and other cities in Europe.

W. O. H. MARTIN, ... President
GEO. W. MAPES ..... Vice President
M. E. WARD ..... Second Vice President
C. T. BENDER ..... Cashier
G. H. TAYLOR ..... Assistant Cashier

NEWSPAPER ARCHIVE®

PROFESSIONAL CARDS

W. A. PHILLIPS, M. D.,

Hours—8 to 10 A. M

P. T. PHILLIPS, M. D.,

Hours—1 to 3 P M

NEVADA BANK BUILDING.

C. D. VAN DUZER,

ATTORNEY - AT - LAW.

U. S. Land Attorney for Nevada.

Land and Mining Law a Specialty. Patents, Pensions and Indian Claims. Correspondence solicited

Adress "The Woodmont," Iowa Circle
deb20tf WASHINGTON, D. C

MARION S. WILSON,

ATTORNEY-AT-LAW.

RENO, NEVADA.

OFFICE—With Wm Webster First National Bank Building

Collecting a Specialty.

Will practice in all the Courts deltf

GOODWIN & DODGE,

ATTORNEYS - AT - LAW,

RENO, NEVADA

First National Bank Building.

DR. R. P. CHANDLER,

— DENTIST —

RENO, - - NEVADA

Office Hours—9 to 12 A M and 1 to 5 P. M.
Rooms—13 and 14, Washoe County Bank Building

DRS. GEORGE & KATHERINE FEE,

PHYSICIANS AND SURGEONS.

OFFICE—Bank of Nevada Building
RESIDENCE—At William Pinniger's f 7

DENTISTRY.

DR. I. G. LEONARD, DENTIST.

Office at residence North Virginia Street corner of 6th one block north of Congregational Church

[illegible] hours [illegible]

WM. WEBSTER.

ATTORNEY-AT-LAW

RENO, NEVADA

OFFICE—First National Bank Building up stairs jan

F. L. GOULD.

CIVIL AND MECHANICAL ENGINEERS

U. S. MINERAL DEPUTIES

OFFICES—Thompson Block Virginia street, Reno and Fox building, Carson City, Nev.

THOS. E HAYDON,

ATTORNEY AT-LAW

Office Powning's Building

DR. H. BERGSTEIN,

PHYSICIAN AND SURGEON.

OFFICE—Sunderland's Building, Rooms 1 and 2, Virginia Street, Reno Hours, 2 to 4 P M, Sundays, 10 A M to 12 M. only Residence Nevada Hospital for Mental Diseases Telephone in office a key to which may be obtained at John Sunderland's store or W Pinniger's Drug Store. my18t

S. C. GIBSON, M D ALEX GIBSON JR, M D

GIBSON BROTHERS,

Physicians, Surgeons,

Obstetricians and Gynecologists.

OFFICE—Rooms 10 11 and 12 Bank of Nevada Building, Reno Nev Office hours from 8 30 A M to 12 M, and from 1 P M to 4 P M and 7 P M to 8 P M.
RESIDENCE—Novacovich building on State street. n30

T. V. JULIEN,

ATTORNEY-AT-LAW,

Will practice in all courts
Probate practice and business settlements specialty.
Office on Virginia street, south of National Bank building, Reno Nev. jan1tf

DR. E. C. PHELPS.

DENTIST—OFFICE IN BANK OF NEVADA'S new building, Reno, Nev

All operations in MODERN DENTISTRY skillfully executed at reasonable rates an satisfaction guaranteed.

*** OFFICE HOURS—9 A. M. to 5 P. M.

JAS. F. DENNIS,

LAWYER.

Office In Investment Building Virgin

Shakespeare In London.

Shakespeare "came to London," entered, in fact, into eternal fame through its gates Why he came, or precisely when, is largely a matter of conjecture. Over this as over so much of his life, lies a veil that he himself never chose to lift. That he was poor is certain, and highly probable that he was quite unfriended. Whether he had any consciousness [illegible] of his almost miraculous [illegible] can only guess The [illegible] there cannot have [illegible] due to chance or whim, but that he could have foreseen the [illegible] result is altogether impossible Like many a less gifted mortal, he sustained the struggle of hope and fear The first folio of his plays sells today for a large sum of money, but let us imagine a romance worth 20 islands of [illegible]

[illegible] some one, wrenching away a [illegible] in an old house in Warwick [illegible] came upon a concealed cupboard, wherein lay, thick with the dust of 300 years a roll of manuscript, curled and yellow with age And suppose that, on unfolding it, he found it bore the title "The Life of Mr. William Shakespeare" [illegible] would be a record of unparalleled interest and chiefly the chapter [illegible] would tell of how he came to London Think of what that step was [illegible], consider the power of his mind, [illegible] it at the age of 50, looking [illegible] with calm unruffled insight on its [illegible] history as a drama, and then reflect what he, Shakespeare, could say about that youthful entry into London, and how depict it A king's ransom could not buy the chapter, and a temple would be a poor place to house it —Chambers' Journal

Would Rather Run the Risk.

Mrs Corntossel had been thoughtfully gazing at the ceiling while the daily paper lay in her lap

"Hiram," she said, "hev you seen this 'new woman's Bible' they're talkin 'bout?"

"No I hain't laid eyes on to it yet"

"D'you think it's any better'n the old un we're used to?"

"I d'no You might git one and jedge fer yourself"

"No, Hiram I won't do anything of the kind I try not to be behind the times even if we do live in the country I don t begrudge what the daily papers cost, and the 'lectric car buzz, 'cause I know that it means progress I'm convinced that the republican form of government [illegible] I must [illegible] I've got a strong suspicion that [illegible] under the law [illegible] vote of [illegible] I [illegible] to be right up ter date, Hiram, but [illegible] ter tryin ter put [illegible] cuts on the Scriptures [illegible] my chances, [illegible] back number.' —

[illegible] Spot

[illegible] smallpox leaves on [illegible] may be entirely [illegible] expedient of hanging [illegible] round the patient's bed [illegible] discovery was made in the reign of Edward I by Dr Gaddesden, who from that time has been [illegible] ridiculed and laughed at [illegible] to this day, notwithstanding [illegible] fact that he claimed to have effected many cures, notably that of Edward II himself when Prince of Wales

He ordered that the patient should be [illegible] scarlet cloth and that the bed [illegible] furniture of his room should be painted in the same color This was the main cure, but he continued to treat the patient in the usual manner

It is only quite recently that it has been discovered that everything claimed for this simple remedy is perfectly true

RELIEF AT LAST

DR. AUBREY'S LIQUID Nerve Food

CURES

EPILEPSY, HYSTERIA,

CHOREA,

MORPHINE, OPIUM AND

LIQUOR HABITS

Depressed spirits and sleepless nights are banished by its use

Price, 75c Per Bottle.

Ask Your Druggist For It

—Manufactured by—

The California Nerve Food Co

OF INTEREST TO LAND-BUYERS

UNITED STATES LAND OFFICE
CARSON CITY Nev March 17 1896

To Whom It May Concern

Notice is hereby given that on the 27th day of April 1896 the following township plats will be filed

Township No 29 N Range 34 E M D M
Township No 30 N, Range 34 E M D M
Township No 31 N, Range 34 E, M D M,
Township No 29 N, Range 35 E M D M
Township No 31 N, Range 35 E M D M
Township No 29 N Range 36 E, M D M
Township No 30 N, Range 36 E, M D M
Township No 31 N, Range 36 E, M, D M
Township No 32 N Range 36 E M D, M
Township No 15 N Range 39 E M D M

Parties interested must file their claims within three months from said date to secure their preferred rights

Application for the entry of lands in said township will be received April 27 1896
O H GALLUP
March 18 5w Register

ASSESSMENT NOTICE.

SPANISH SPRING VALLEY DITCH COMPANY Location of ditch Spanish Spring Valley Washoe county State of Nevada office Reno in said county and State

Notice is hereby given that at a meeting of the Board of Trustees held at its office on the 16th day of February 1896 assessment number 6 of $2 50 per share was levied upon each and every share of the capital stock of the company, payable immediately in lawful money to the Treasurer at the Bank of Nevada Reno Any stock upon which this assessment shall remain unpaid on

Wednesday, April 15 1896,

Will be delinquent and advertised for sale at public auction and unless payment is made before, will be sold by the Secretary at the office of the company on Saturday May 16, 1896 at 2 o clock P M of that day, to pay the delinquent assessment and expenses of sale By order of the Board of Trustees
F LEMMON, Secretary
Reno March 8 1896 td

DISSOLUTION NOTICE.

THE COPARTNERSHIP HERETOFORE existing between Riter and Richardson, engaged in the saloon business at the Elite Saloon, Reno Nevada, has this day been dissolved by mutual consent, B B Richardson retiring and the business to be conducted hereafter by Henry Riter who will collect all accounts due the late firm and pay all indebtedness
H RITER
B B RICHARDSON
Reno, Nevada, March 11, 1896. 4w.

Golden Opportunities

— FOR —

A Home or Speculation.

Name Your Own Figures

For Building Lots and Small Plats of Ground Within the City Limits.

WM. THOMPSON,

Retiring from active business, offers special inducements to home seekers, investors or speculators.

Fifty Desirable Lots near the Residences of A. H. Manning and C. Novacovich; also ten or twelve lots east of Virginia Street, near the residence of Nathan Stanley, all on the south side of the river, which he will sell for cash or on the installment plan at the most reasonable figures

LOOK AT THIS!

An undivided half of what was formerly known as the Marker Tract; 160 acres near the residence of Francis G. Newlands; 50 inches of water goes with the land. The land will be sold in plats of 5, 10 or 20 acres, on the installment plan or cheap for cash. It is the most desirable site for homes in or about the city, less than a mile from the depot and postoffice.

Still Another Opportunity.

Four or five acres of land near the V. & T. R. R. bridge with free water will be sold cheap for cash or on the installment plan, or will be leased to a responsible party for the term of two years, rent free, who will guarantee to cultivate the same.

FOR SPECULATION.

Three Hundred Thousand Dollars worth of Personal Property, consisting of Stocks, Bonds, Notes, Securities and Judgments, the latter being in full force, will all be disposed of at large discounts. Any one with ready money can find no better chance of speculation.

VEHICLES AND HARNESS.

A Fine Double-Seated Cutter, also set of sleigh bells, harness and robes, the outfit complete. Also five or six sets of single and double harness, a few wagons and carts, No reasonable offer will be refused for the whole or any single piece. Also a lot of miscellaneous property consisting of furniture and other property.

Thoroughbred Horses

Fifty head of stylish horses, many of which are thoroughbred, the product of Silver State, Bessie Shannon, Nee Ban, Martinett, Gerste and Swift. Also a fine lot of saddle and driving animals offered at the most reasonable prices in order to dispose of them. This is a great opportunity for any one wishing fine stock.

For Particulars Apply to

Wm. Thompson,

Or J. B. Williams, Virginia St.

Waverley BICYCLES. HIGHEST GRADE . . . NOTHING BETTER AT . . ANY PRICE

'96 Models

Light Weight

ARE built in the Largest and Best Equipped Factory in the World The Indiana Bicycle Co Indianapolis, Ind.

Positively Best and Easiest Running Wheel that Money and Unsurpassed Facilities can produce.

ART CATALOG FREE

See it Before You Buy.

INDIANA BICYCLE CO.,

18 & 20 McAllister St., San Francisco

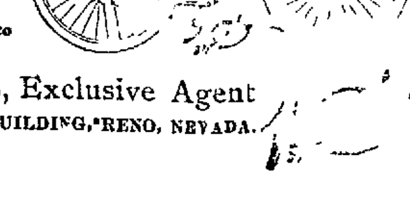

Fully Warranted

E. C. HARRIS, Exclusive Agent

JOURNAL BUILDING, RENO, NEVADA.

Odd Provision For the Safety of Liners.

"Do you know," said a prominent shipping man, "that it is a rule with the big transatlantic steamship companies that the wife of the captain shall not travel in his ship? It's a fact. The company strongly prohibits its captains from taking their wives aboard with them. The supposition is that if anything should happen to the ship the captain, instead of attending to his public duty, would devote his attention mainly to the safety of his wife. So that if the wife of a captain wants to go abroad she must take passage in some other vessel. This rule also holds in many of the freight lines."—Philadelphia Record.

A Trusting Nature Shocked.

"I am sorry to have to tell you, young man," said the aged clergyman, "that the sermon you delivered this morning was preached by John Wesley more than a hundred years ago"

"Is it possible!" exclaimed the young divinity student, both shocked and grieved "I—I found it in a volume of sermons published by the Rev Philetus Muggins in 1825 and long since out of print! Whom can one trust?"—Chicago Tribune

An Impossibility.

A colored pastor in Texas, demanding his salary, is reported to have said, "Brudern, I can't preach heah and boa'd hob'n!"

Georgia has 50,598 factory hands, who make annually $68,917,020 worth of goods

The common mussel is provided with a rope which may be attached to a stone or twig to hold the animal in position against the current

Children Cry for Pitcher's Castoria

JOHN B. WILLIAMS,

NOTARY PUBLIC AND CONVEYANCER

REAL ESTATE LOANS

OFFICE—Virginia street, below Second

Hotel Reno,

Opposite Railroad Depot, Reno, Nev.

DAN P HICKEY, - - - Proprietor
M. P. McINERNEY, - - - Manager

THE Finest Table and Rooms in the City.

Rates Moderate.
f20tf

ROBERT HARRISON,

DRAYMAN AND TRUCKMAN.

Freight Received and or Delivered to the Depot Carefully and Promptly

Furniture Moving a Specialty.

Leave orders at C. Becker's Store, Commercial Row

ALFRED NELSON

In order to make room for his new stock of goods will sell the old stock of

Gents' Furnishing Goods,

At Marvelously Low Prices.

CALL AND GET MY PRICES.

C. E. SKINNER,

ARTISTIC PORTRAITS.

A GOOD PHOTOGRAPH!

Makes one of the Best of

CHRISTMAS PRESENTS.

Don forget this in making out your list, and come early in order that they may be finished in time.

I make the CABINET, CORONA, PARIS-PANEL and LARGER.

Can enlarge that picture, or fill that locket for you.

——Prices According to Grade.——

C. E. SKINNER,
Riverside Gallery

T. K. HYMERS,

TRUCKEE LIVERY, FEED AND SALE STABLE.

Sierra Street, Reno, Nevada.

Horses, Buggies and Saddle Horses

-- TO LET--

And Horses Boarded by the Day, Week or month at Terms to Suit the Times.

I have also a large hay yard with good stables. Also corals well watered or loose stock. HEARSE TO LET.

COUGHS and COLDS

ELY'S PINEOLA BALSAM is a sure Remedy for coughs, colds, sore throat and for asthma. It soothes, quickly abates the cough, and renders expectoration easy.

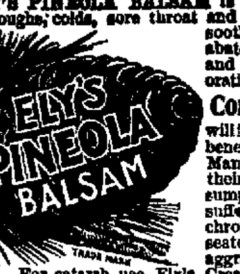

Consumptives will invariably derive benefit from its use. Many who suppose their cases to be consumption are only suffering from a chronic cold or deep seated cough, often aggravated by catarrh. For catarrh use Ely's Cream Balm. Both remedies are pleasant to use. Cream Balm, 50 cts. per bottle; Pineola Balsam, 25c. Sold by Druggists. ELY BROTHERS, 56 Warren St., New York.

Amity Lodge, No. 8, K. of P.

THE REGULAR MEETINGS OF AMITY Lodge, No. 8, K. of P., Knights of Pythias are held in Masonic Hall every Friday evening commencing at 8 o'clock sharp. All knights in good standing are fraternally invited to attend By order of the Chancellor Commander. J HODGKINSON,
oct29tf K. of R. & S

Truckee Lodge, No. 14. I. O. O. F.

TRUCKEE LODGE, NO. 14, I. O. O. F., meet in their new hall in Clough & Crosby's building, Second street, Reno, Nevada, every Wednesday evening at 8 o'clock. Punctual attendance of members is requested. Sojourning brothers in good standing are cordially invited to attend.
FLORIN GRASS, N. G.
NICK HAMMERSMITH, Secretary.

E. A. MORRILL,

Virginia Street, - Reno, Nevada

Manufacturer of and Dealer in

Harness, Saddles, Whips,

ROBES, ETC.

Carriage Trimmings and Repairing a Specialty.

Orders by mail promptly attended to

NEW PALACE BAKERY.

East side Virginia Street.

Fresh, Wholesome Cakes, Pies and Bread Constantly on Hand.

ICE CREAM SODA AND ICE CREAM

at All Hours.

Fresh Candy and Nuts

Wedding Cakes a Specialty

Toys and Fancy Articles

Goods delivered free to any part of the city

JOHN PETERSON, Proprietor

C. J. BROOKINS

Dealer in almost everything.

BOOKS, STATIONERY and SCHOOL SUPPLIES

PIANOS, ORGANS and all kinds of Musical Instruments.

Fruits and Nuts, Candy Factory, Groceries etc.

Pianos sold on $10 monthly installments

NEW BRICK BUILDING.

South of S. P Depot — — RENO NEVADA

SWISS HOTEL.

F. MARRA, Props,

Virginia Street, next door to Fraser's meat market.

P. O. Box 517, RENO, NEV.

First-Class Accommodations For Families.

Fine Wines and Brandies, Claret and White Wine

50 Cents per Gallon.

Low rate given at Wholesale.

Also Fine Sherry and Port Wine.

A carload of Claret and White Wine just received.

Goods delivered to any part of the city free of charge.

Winery and Distillery at Gilroy.

P. O. Box 23, GILROY, Cal

HENRY B. RULE,

Real Estate and Insurance

Notary Public and Conveyancer.

Special Solicitor for the Mutual Life Insurance Company of New York.

Office—Bank of Nevada.

FAT PEOPLE

PARK OBESITY PILLS will reduce your weight PERMANENTLY from 12 to 15 pounds a month. NO STARVING, sickness or injury, NO PUBLICITY. They build up the health and beautify the complexion, leaving NO WRINKLES or flabbiness. STOUT ABDOMENS and difficult breathing surely relieved. NO EXPERIMENT, but a scientific and positive relief, adopted only after years of experience. All orders supplied direct from our office. Price $2 00 per package, or three packages for $5.00 by mail postpaid. Testimonials and particulars (sealed), two cents.

All Correspondence Strictly Confidential.

PARK REMEDY CO., Boston, Mass.

DR. S. BISHOP,

PHYSICIAN AND SURGEON.

OFFICE—Bishop's Pharmacy.

RESIDENCE—North Center street.

OFFICE HOURS—9 A. M. to 12 M. and 2 to 4 P. M

CONTRACTORS AND BUILDERS.

CHARLES E. CLOUGH,

BUILDER ARCHITECT,

AND CONTRACTOR,

RENO, NEVADA

Plans for buildings and estimates of cost furnished. Contracts taken for any size or style building. Residence near University. Orders left at Sunderland's shoe store will receive prompt attention mar 16tf

ANDREW PATTERSON,

BUILDER ARCHITECT

AND CONTRACTOR

—RENO, NEVADA.—

Plans for buildings and estimates of cost furnished Contracts taken for any size or style building.
Orders left at A. Nelson's cigar store will receive prompt attention jy20tf

BURKE BROTHERS

RENO, NEVADA.

CONTRACTORS AND BUILDERS, WILL contract for brick and stone work for building furnaces, retorts, etc.

FIRST-CLASS BRICK FOR SALE.

All work guaranteed Correspondence solicited aug16

ASSESSMENT NOTICE

NORTH TRUCKEE DRAIN DITCH COMPANY—Notice is hereby given that at a meeting of the Board of Trustees of the above named company, held on the 22d day of February, 1896, an assessment (No 21) of $3 50 per share was levied upon each and every share of the capital stock of the company now issued, payable immediately in United States gold coin to T V. Julien, Secretary, at his office in Reno Nevada. Any stock upon which this assessment shall remain unpaid on the

23d day of March, 1896.

Shall be deemed delinquent, and will be advertised for sale at public auction, and unless previously paid will be sold by the Secretary of said company at public auction to pay such delinquent assessment, together with the costs and expenses of sale By order of the Board of Trustees.
T V. JULIEN, Secretary
RENO, Nevada February 22, 1896 feb22td

ASSESSMENT NOTICE.

ORR WATER DITCH COMPANY—LOCATION of property, Reno, Washoe county, Nevada; place of business, Reno—Notice is hereby given that at a meeting of the Board of Trustees of the Orr Water Ditch Company, held the 22d day of February, 1896 an assessment No 61 of $3 per share was levied on each and every share of the capital stock of the company, payable immediately in lawful money to the Treasurer, the First National Bank of Reno. Any stock upon which the assessment shall remain unpaid on

Tuesday, March 24, 1896,

Will be delinquent and advertised for sale at public auction, and unless payment is made before, will be sold by the Secretary at his office of the company on Friday, April 14 1896, at 2 o'clock P. M. of that day, to pay the delinquent assessment and expenses of sale.
By order of the Board of Trustees.
CHAS. GULLING, Secretary.
RENO, Nev., February 22, 1896 feb22td

ASSESSMENT NOTICE.

ORR EXTENSION DITCH COMPANY—Location of property, Reno, Washoe county, Nevada, place of business, Reno—Notice is hereby given that at a meeting of the Board of Trustees of the Orr Extension Ditch Company, held the 23d day of March, 1896, an assessment of $20 per share was levied on each and every share of the capital stock of the company, payable immediately in lawful money to the Treasurer at the Bank of Nevada. Any stock on which the assessment shall remain unpaid on

Wednesday, April 22, 1896,

Will be delinquent and advertised for sale at public auction, and unless payment is made before, will be sold by the Secretary at the office of the company on Friday, May 22, 1896, at 2 o'clock P. M of that day, to pay the delinquent assessment and expenses of sale. By order of the Board of Trustees
M SHIELDS, Secretary.
R. S OSBURN Secretary pro tem
Reno, Nev March 23, 1896 td

NOTICE TO CREDITORS.

IN THE MATTER OF THE ESTATE OF Charles Trost, deceased To the creditors and all persons having claims against the estate of Charles Trost, deceased, notice is hereby given to present their claims to the undersigned administrator of said estate, with the necessary vouchers within four months from the first publication of this notice, at his office on west side of Virginia street, in Reno, Nevada. All claims not so presented will be forever barred.
JOHN B WILLIAMS,
Administrator
Dated Feb. 20, 1896. f20td

HARNESS MAKING.

G. MERKLINGER,

Who is well known throughout Washoe County as one of our

Oldest and Best Harness Makers

Has moved his place of business to

R C. LEEPER'S OLD STAND

And is prepared to do all kinds of

Harness Work and Carriage Trimming at Reasonable Rates.

THE ARCADE,

Commercial Row, Reno, Nev.

New Management.

First-Class Table,

First-Class Beds.

THIS well-known Hotel has been renovated and refitted

Prompt and courteous treatment at popular prices will be the rule

A. R. SHAW, Proprietor.

TRUCKEE * MARKET

Bert Holcomb, Proprietor.

Dealers in Meats of All Kinds.

Finest of Beef, Pork, Mutton, Veal,

LAMB IN SEASON

Sausages of all Kinds a Specialty.
Virginia Street, Reno, Nev. jan1tf

NEWSPAPERARCHIVE®

NEWSPAPERARCHIVE®